

# SITUATION REPORT NO. 006

Spring Storms 2006 (Order # 02-947)

San Joaquin Operational Area

Date: - April 11, 2006 - Published at: 0900 Hours

Emergency Operations Center – Staffing Level: 1

Operational Period: April 11, 2006 – 0600 Hrs. — April 12, 2006 – 0600 Hrs.



## CURRENT SITUATION:

### Roads:

- Woodward Ave closed between McKinley and Airport Way as part of evacuation route.
- Perrin Road west of Airport Way, except local traffic.
- Hays Road open to local traffic only.

### Relocations:

- Residents at Mossdale Trailer Park and Two Rivers RV Park have relocated RVs from low-lying areas. Some residents from other RV parks have also relocated.
- No relocations have been reported from other locations of the county.

### River Status:

- San Joaquin River water levels continue to be monitored at Vernalis Station. As of 06:00 a.m., water level was at 29.4 feet (see graph). Flood stage is 29 feet. As of 07:00 a.m. the level receded some to 29.1 feet.

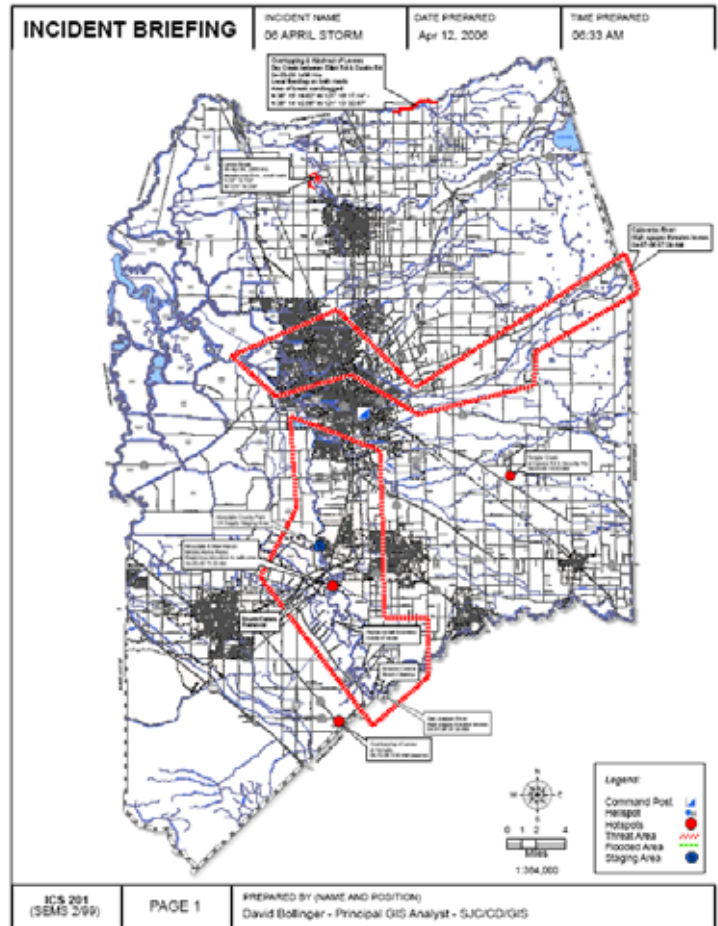
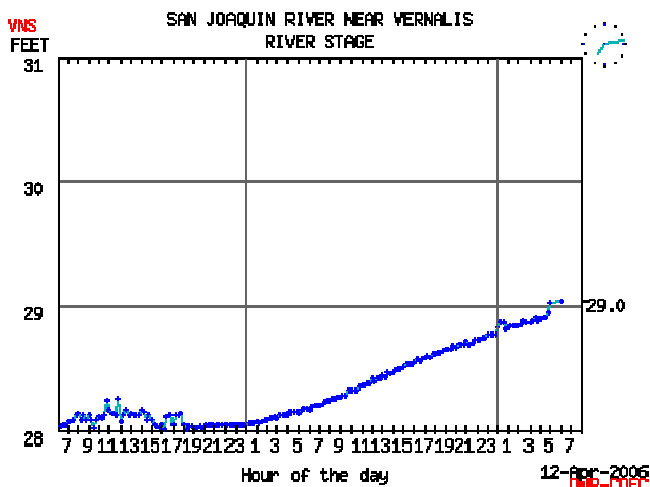

### **Flooding (Residential):**

- None. No threat to residences. People living near San Joaquin river system levees are encouraged to pay attention to NOAA weather radio or your local media for the latest updates on this situation. Be prepared to take action if an evacuation is ordered in your area.
- County Public Works engaged in pumping storm water runoff from low lying areas of Boggs Tract.

### **CONSEQUENCES:**

- 1. Relocations** – Mossdale Trailer Park; Two Rivers RV Park. None due to Mokelumne River levee break
- 2. Sheltering** – American Red Cross is planning shelter areas in the county.
- 3. School Closings** – None at this time
- 4. Power Outages and Utilities** – No reports.
- 5. Government Closings** - None at this time.
- 6. Fatalities and Injuries** – No reports
- 7. Boil Water Notices** – No reports

### **Flooding (Rivers):**

All major rivers in San Joaquin County are being monitored. Only the San Joaquin River at Vernalis is at flood stage as of 05:00 a.m. this morning. The San Joaquin river and its tributaries will remain at elevated water levels for an extended period. Flood warnings from the National Weather Service have been issued for Vernalis. An additional concern is that warming temperatures will cause increased water runoff, potentially impacting the already high water levels in San Joaquin County reservoirs, rivers and streams.

### **WEATHER:**

- **Today:** Mostly cloudy with a 50 percent chance of rain showers. Temperature will be between 65 to 75 degrees with light winds. Tonight will be mostly cloudy with a 20 percent chance of rain showers. Temperature lows predicted to be between 46 to 54 degrees with light winds.
- **Thursday:** Improved conditions with partly cloudy skies and a 20 percent chance of rain showers. Highs will range between 70 to 80 degrees with southeast winds up to 10 mph. Thursday night will be mostly cloudy with a 40 percent chance of rain. Overnight lows will range between 49 to 55 degrees with southeast winds around 10 mph.
- **Friday:** rain is likely in the morning, tapering off to rain showers in the afternoon. Afternoon temperatures will range from 65 to 73. Light northwest winds predicted between 10 to 15 mph with higher gusts in the late afternoon. There is a 60% chance of showers Friday night.
- **Weekend:** Weather conditions for the weekend and into Monday will be similar to Friday's conditions with intermittent showers and a possibility of rain. A break is predicted for Tuesday.

**OPERATIONAL AREA ACTIONS: (New information in red)**

Planning Area	EOC Level	Local Emergency	Protective Actions	Government Closing	Shelter Status	School Closing
<b>NORTH ZONE</b>						
<b>THORNTON AREA</b>						
NONE						
<b>LODI AREA</b>						
4/9/06	I		Mokelumne River Levee break. No impact on houses or persons.			
<b>LOCKEFORD AREA</b>						
NONE						
<b>CENTRAL ZONE</b>						
<b>DELTA AREA</b>						
NONE						
<b>STOCKTON AREA</b>						
RD17	I		Patrols of levees along San Joaquin River beginning			
RD17	I		<b>Reinforcing eastern levee section near Mathews Rd.</b>			
<b>LINDEN AREA</b>						
NONE						
<b>SOUTH ZONE</b>						
<b>TRACY AREA</b>						
NONE						
<b>MANTECA AREA</b>						
4/9/06	I		DWR has reinforced Trahern Road levee as flood fighting line			
4/9/06	I		Spot control of erosion areas by laying riprap, debris and brush cleared from confluence of San Joaquin and Stanislaus Rivers			
<b>ESCALON AREA</b>						
NONE						

## **SAN JOAQUIN COUNTY ACTIONS:**

- **Road Closure –**
  - **Woodward Ave. between McKinley and Airport Way via Manteca. This is part of evacuation route from Wetherbee Lake.**
  - **Perrin Rd closed between Airport Way north to McMullen Rd. closed 4/9/06 @ 14:30 for emergency levee shore up operations.**
- **OES – Level 1 staffing of Operational Area Emergency Operations Center (EOC) continues.**
- **San Joaquin County Sheriff's Office continue to monitor the Mokelumne River for any river breaches and the San Joaquin River around the Two Rivers area for possible boils.**

## **OPERATIONAL AREA CITIES:**

- **CITY OF STOCKTON**
  - **No problems reported at this time. City of Stockton personnel assisting with OES staffing.**
- **CITY OF LODI**
  - **No problems reported at this time.**
- **CITY OF LATHROP**
  - **No problems reported at this time. Maintaining routine communication schedule**
- **CITY OF MANTECA**
  - **No problems reported at this time. Maintaining routine communication schedule**
- **CITY OF RIPON**
  - **No problems reported at this time**
- **CITY OF ESCALON**
  - **No problems reported at this time**
- **CITY OF TRACY**
  - **No problems reported at this time**

## **OPERATIONAL SPECIAL DISTRICTS:**

- **SAN JOAQUIN COUNTY FLOOD CONTROL**
  - **New Hogan dam outflow 2618 cfs as of April 12<sup>th</sup> 0700. Reservoir level decreased to 255,560 acre feet.**
  - **Comanche Dam 4998 cfs as of April 12<sup>th</sup> 0700. Reservoir level steady at 373,744 acre feet.**
- **STOCKTON EAST WATER DISTRICT**
  - **No problems reported at this time**
- **FARMINGTON FIRE**
  - **No problems reported at this time**
- **WOODBIDGE IRRIGATION DISTRICT**
  - **No problems reported at this time**
- **DEPARTMENT OF WATER RESOURCES**
  - **Incident Command Post will remain open until Monday.**

### **EMERGENCY HOTLINES**

- **San Joaquin Operational Area 24-Hr. recorded information: 209-469-8200**
- **San Joaquin Chapter, American Red Cross: 209-466-6971**

- Field Command Post: San Joaquin County Fairground. Bill Burkhart is Incident Commander – (916) 761-6227

## EXECUTIVE ORDERS:

Local agencies have issued the following Executive Order(s):

EXECUTIVE ORDERS		
Executive Order Number	Date Signed	Purpose
None		

## PROCLAMATIONS/DECLARATIONS:

TYPE	DATE/TIME OF ACTION	PURPOSE
Proclamation of Existence of a Local Emergency	April 7, 2006	Preparation for emergency response activities
Proclamation of State of Emergency in Seven Counties Affected by storms	April 10, 2006	State declaration of emergency conditions

## SITUATION STATUS REPORTS:

### MANAGEMENT

#### ESF-5 Emergency Management

- None

#### ESF-15 Information Officer (External Affairs)

- Reyes, Elena

### PLANNING/INTELLIGENCE SECTION

#### Planning Intelligence Unit

- Mark Rea - Planning/Intelligence Section Chief.
- Richard Simpson – Deputy Planning Chief.

#### Resources Unit

- Bender, Tom - Resource Unit Leader- AM
- Kusama, Brent - Resource Unit Leader- PM

#### Situation Unit

- Art Bentley –Situation Status Unit Leader- AM
- Dave Tamo- Situation Status Unit Leader- PM

**Damage Assessment Unit**

Stacy Sher – Damage Assessment Unit Leader 24hr

**DAMAGES REPORTED BY CITIES & COUNTY: (New information in red)**

<b>Jurisdiction</b>	<b>Damage Reports</b>
<b>San Joaquin County</b>	<b>Agriculture Commissioner’s Report of damage to crops throughout County</b>

**Recovery Branch**

**LOGISTICS SECTION**

**SERVICES BRANCH:**

**ESF #2 – Communications Unit:**

- Locmilller, Wayne

**ESF #8 – Medical Unit (Public Health and Medical Services):**

- None

**ESF #11 – Food Unit:**

- None

**SUPPORT BRANCH:**

**ESF #1 - Ground Support Unit (Transportation):**

- None

**ESF #6 - Care & Shelter Unit (Mass Care, Housing & Human Services):**

- None

**ESF-7 Supply Unit (Resource Support):**

- None

**ESF #17 Animal Controls (Protections)**

- Ronald Cotta, S.J.C Animal Control

**ESF #15 – Volunteers and Donations**

- None

**ESF # 4 - Fire & Rescue (Firefighting):**

- Mike Cockrell

**ESF #9 - Urban Search and Rescue/Swift Water Search & Rescue:**

- None

**ESF #16 - Law Enforcement (Public Safety/Security):**

- None

**ESF #13 – Military Support:**

- None

**ESF #3 - Public Works and Engineering:**

- Steven Winkler

**ESF #10 – Oil/Hazardous Materials:**

- None

**ESF #12 - Energy:**

**Power:**

- None

**Fuel:**

- None

City/Area	# w/o Power	Fuel	Comments

**ADMINISTRATION/FINANCE SECTION**

- Lee, Robert

Situation and Reports are being developed and published as scheduled. Agencies are reminded to fax (209-944-9015), or e-mail their Situation Reports to: [oes\\_planning@co.san-joaquin.ca.us](mailto:oes_planning@co.san-joaquin.ca.us)

**RECOVERY BRANCH: ESF-14 (Long Term Community Recovery)**

- None

**ESF-11 Agriculture & Natural Resources Mitigation**

- None

San Joaquin Operational Area Contact information

- Planning/Intelligence Section e-mail: [oes\\_planning@co.san-joaquin.ca.us](mailto:oes_planning@co.san-joaquin.ca.us)
- Logistics Section e-mail: [oes\\_logistics@co.san-joaquin.ca.us](mailto:oes_logistics@co.san-joaquin.ca.us)
- Internet: <http://www.co.san-joaquin.ca.us/oes/>